

affaccio Nord Ovest

# commerciale 01

piano terra e  
piano primo  
interrato

commerciale 01	154,48 mq	superficie commerciale lorda
box	39,35 mq	superficie commerciale lorda

Parco Pubblico

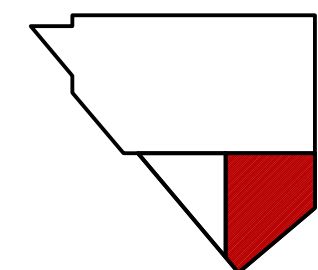

Istituto Scolastico

Via Kennedy

E' un'iniziativa:

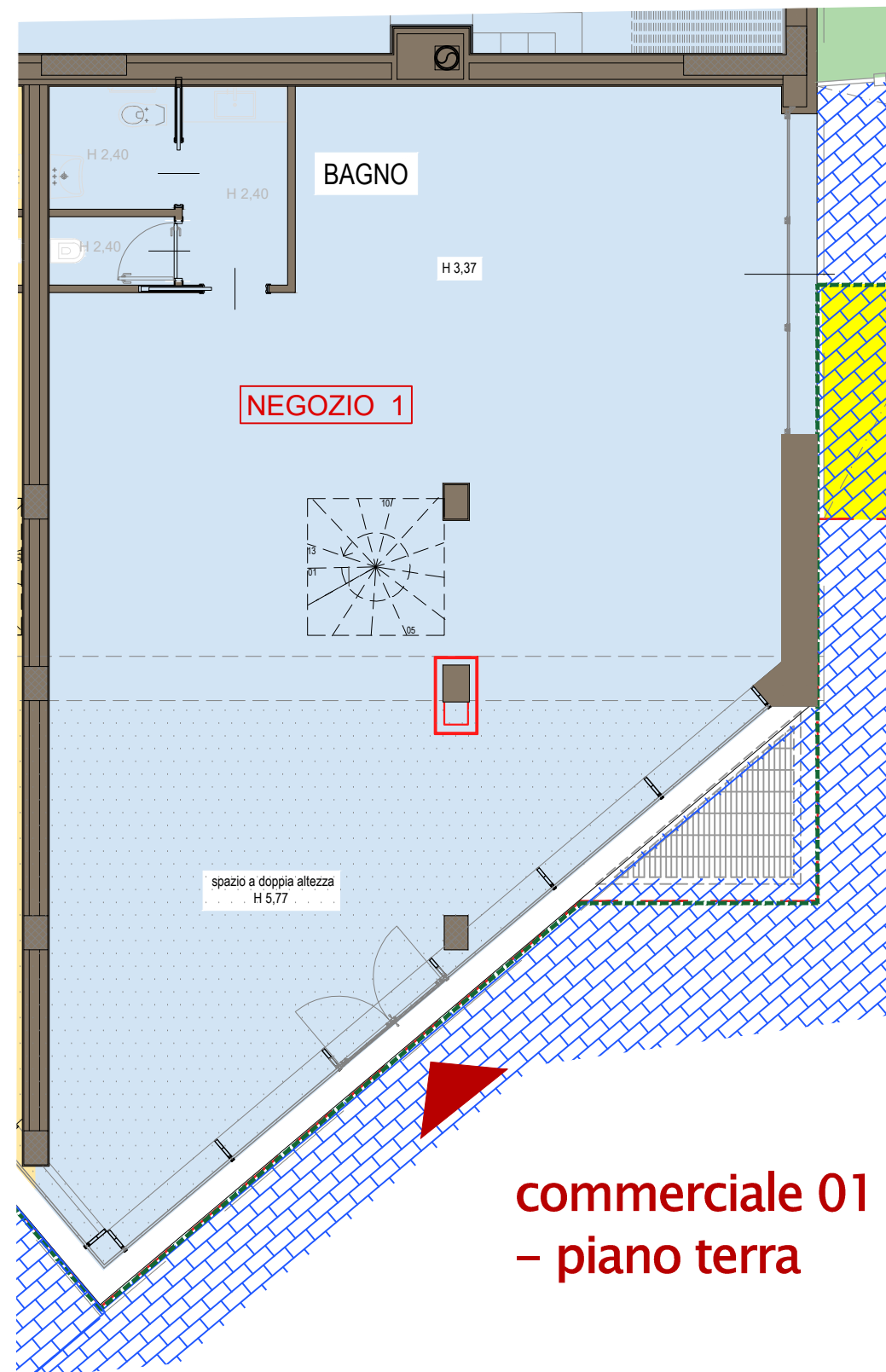

**commerciale 01  
- piano terra**

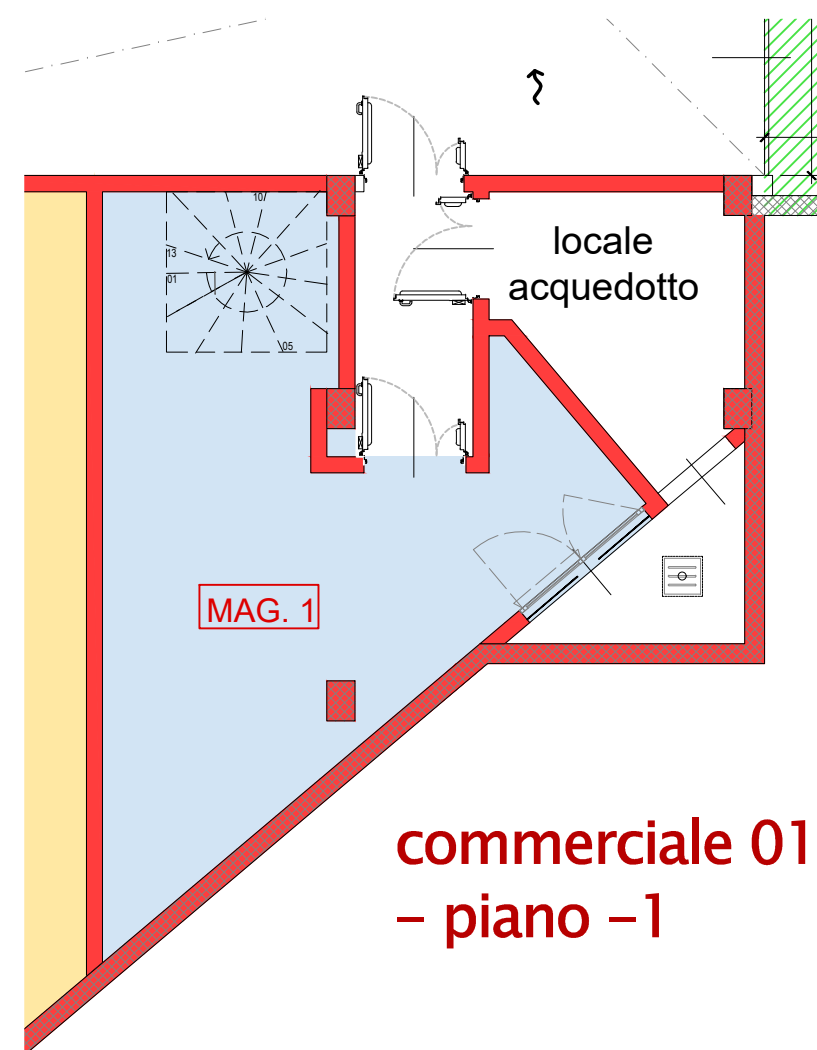

**commerciale 01  
- piano -1**

